

1
A 1

ADMINISTRATIVE OFFICE & CLINIC
PERSPECTIVES
SCALE

NAME OF BUREAU / AGENCY

BUREAU DIRECTOR

CHECKED BY

PROJECT TITLE AND LOCATION

DATE REVISION

ARCHITECT

SHEET CONTENT

SHEET NO.



Republic of the Philippines
DEPARTMENT OF HEALTH
BUREAU OF QUARANTINE
25th AC Division at Port Area, Manila
Tel. Nos. 323-91-91 to 9119

THOMAS S. SALCEDO, MD, MPH, CESO III
DIRECTOR - BQQ

CONCEPCION MORALES
ARCHITECT - BQQ

**BQQ ADMINISTRATIVE OFFICE,
CLINIC AND ISOLATION AT THE NEW
CLARK INTERNATIONAL AIRPORT
TERMINAL 2**
LOCATION: CLARK INTERNATIONAL AIRPORT, PAMPANGA

DATE REVISION

ARCHITECT
CAYLE ANNE C. PURBA
ARCHITECT - BQQ

ADMINISTRATIVE OFFICE
AND CLINIC PERSPECTIVES

PROJ. NO.
A
1 6

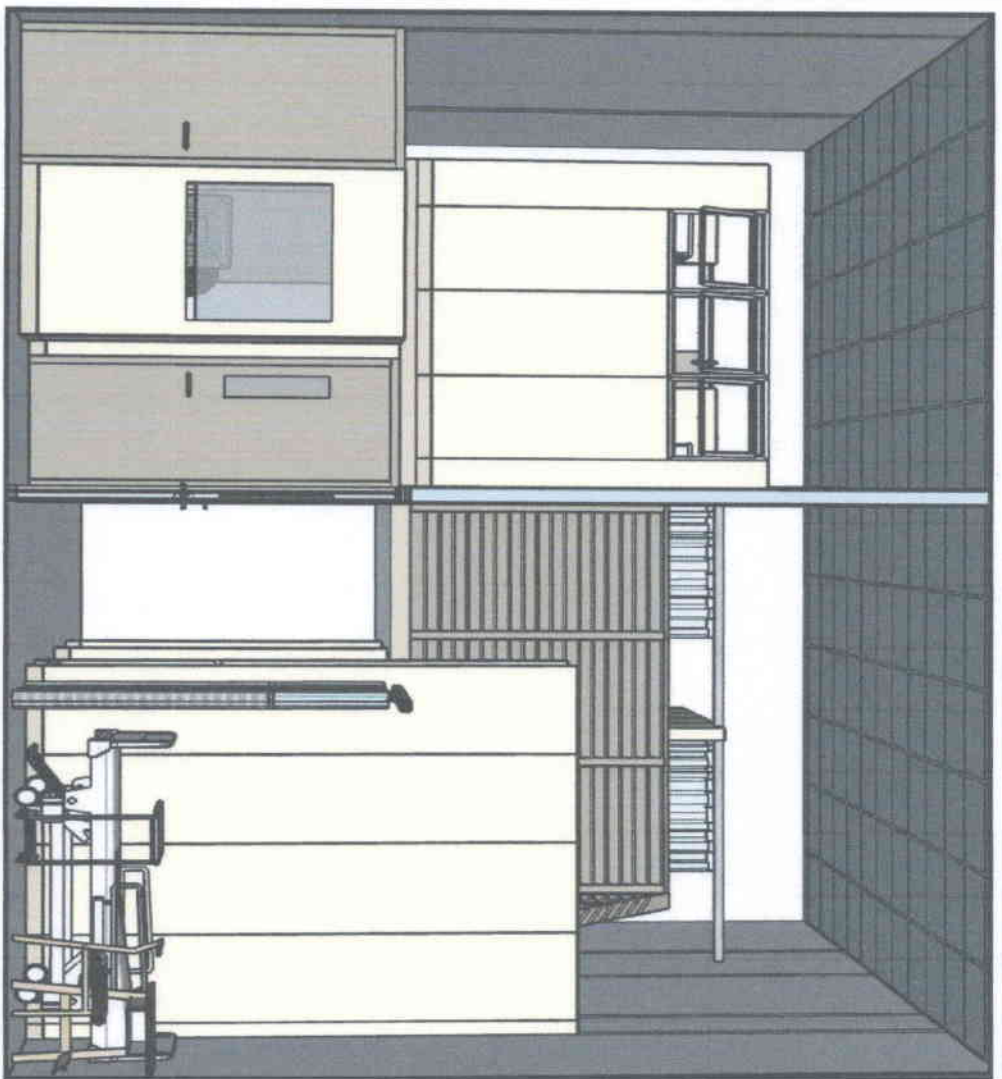

1
A 2

ISOLATION
PERSPECTIVES
SCALE

NTS

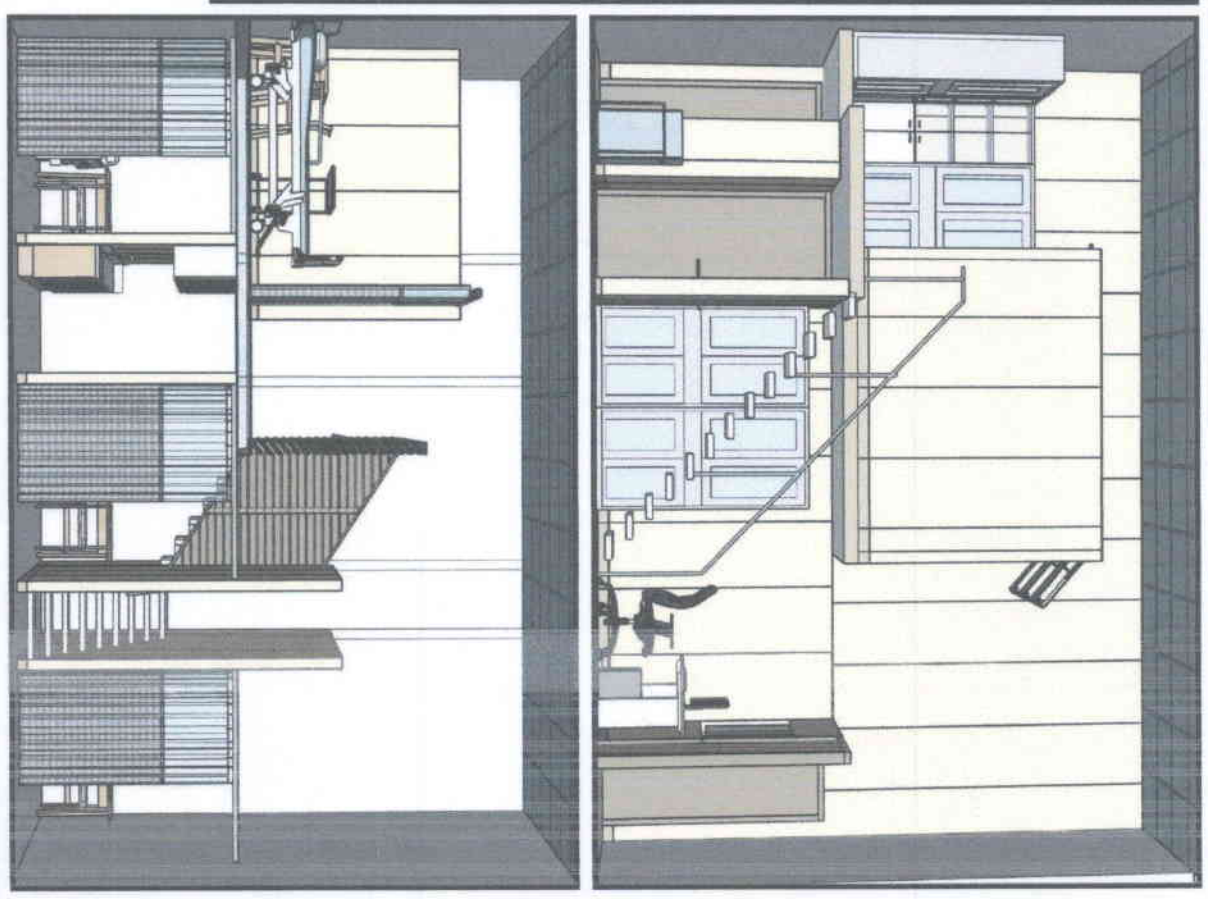

NAME OF BUREAU / AGENCY

BUREAU DIRECTOR

CHECKED BY

PROJECT TITLE AND LOCATION

ARCHITECT

SHEET CONTENT

SHEET NO.



Republic of the Philippines
DEPARTMENT OF HEALTH
BUREAU OF QUARANTINE
29th AC Dagupan 4th Port Area, Manila
Tel Nos 3245-401 to 9118

BERNARDO S. SALCEDO, MD, MPH, CESO IV
Inspector N-800

COHEN R. DOLAN
Inspector N-800

**BOO ADMINISTRATIVE OFFICE,
CLINIC AND ISOLATION AT THE NEW
CLARK INTERNATIONAL AIRPORT
TERMINAL 2**
LOCATION: CLARK INTERNATIONAL AIRPORT, PAMPANGA

REVISIONS SECTION 33
Change and specification of the design of the building and its interior spaces, as well as the furniture and fixtures, shall be made by the architect in accordance with the approved contract documents. The architect shall be responsible for the coordination of all other projects in the building, unless the contract documents provide otherwise.

ARCHITECT
MILLENEA C. PURA
REGISTERED ARCHITECT
NO. 800
REGISTERED ARCHITECT
NO. 800

ISOLATION PERSPECTIVES

2
A 6

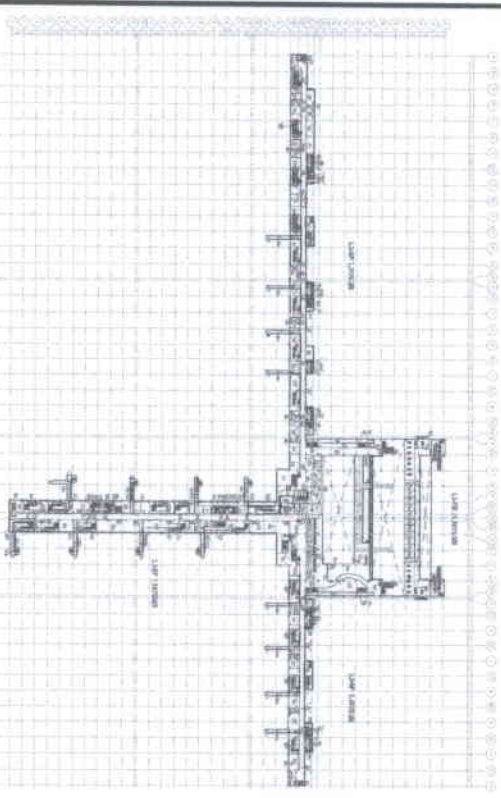

1
CLARK INTERNATIONAL AIRPORT TERMINAL 2
2ND FLOOR PLAN
SCALE: 1:100

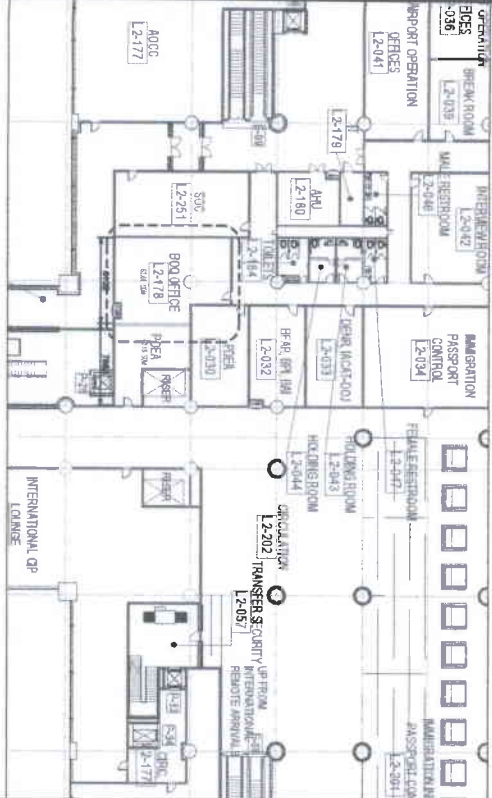

2
ADMINISTRATIVE OFFICE & CLINIC
KEY PLAN
SCALE: 1:300

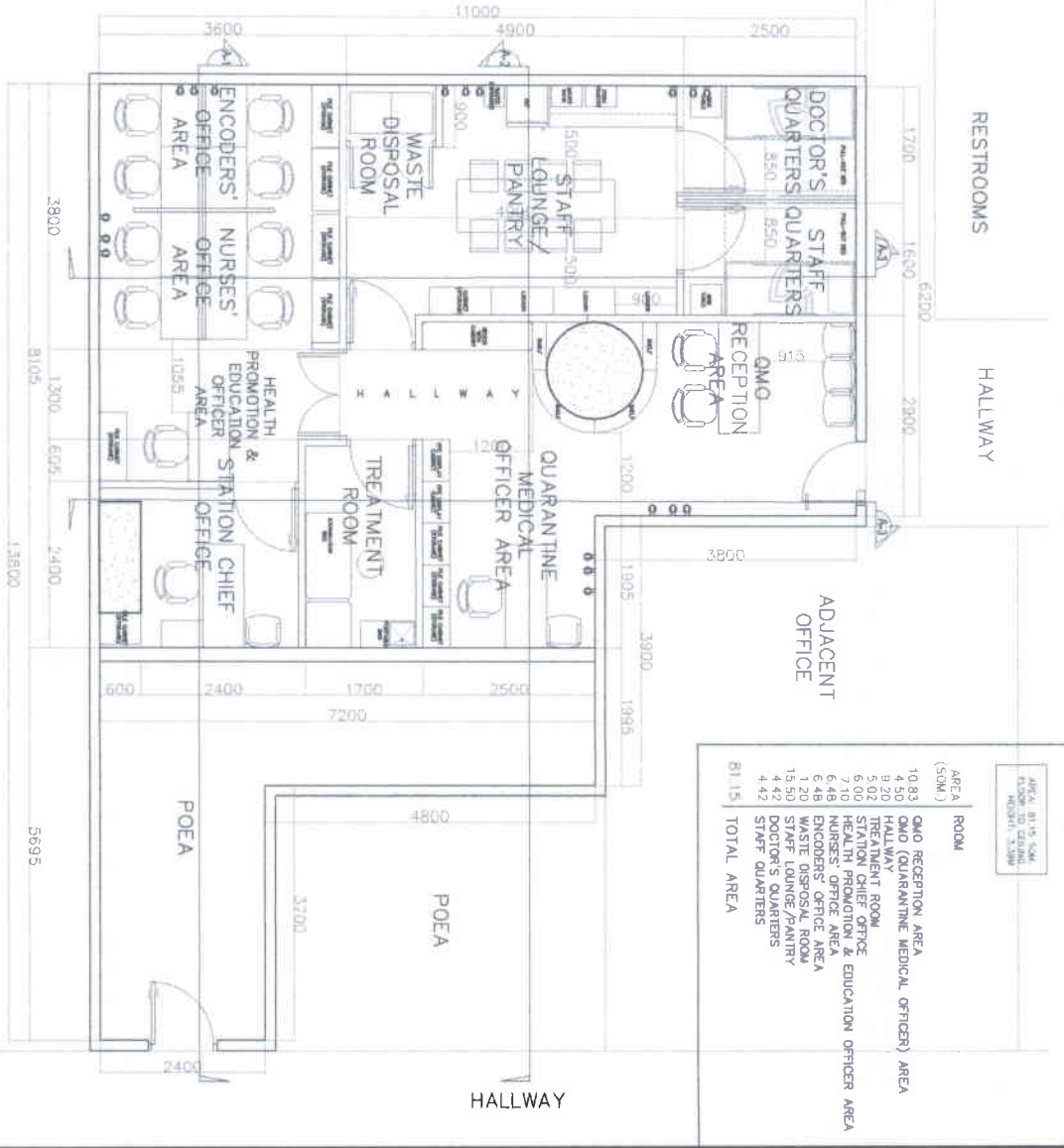

3
ADMINISTRATIVE OFFICE & CLINIC
FLOOR PLAN
SCALE: 1:75

AREA (SQM)	ROOM
10.83	QMO RECEPTION AREA
4.50	QMO (QUARANTINE MEDICAL OFFICER) AREA
9.20	HALLWAY
3.02	STATION
5.91	HEALTH PROMOTION & EDUCATION OFFICER AREA
6.48	ENCODERS' OFFICE AREA
1.20	WASTE DISPOSAL ROOM
15.50	STAFF LOUNGE/PANTRY
4.42	DOCTOR'S QUARTERS
4.42	STAFF QUARTERS
81.15	TOTAL AREA

NAME OF BUREAU / AGENCY: **BUREAU DIRECTOR**



Republic of the Philippines
DEPARTMENT OF HEALTH
BUREAU OF QUARANTINE
25th AC Dilgado & Port Area Manila
Tel Nos. 3259-91 to 9118

TERMINADO S. SALCEDO, MD, MPH, CESO IV
DIRECTOR IV - BOQ

CONRITA R. GUILA
DIRECTOR II - BOQ

PROJECT TITLE AND LOCATION

**BOQ ADMINISTRATIVE OFFICE
CLINIC AND ISOLATION AT THE NEW
CLARK INTERNATIONAL AIRPORT
TERMINAL 2**

MAINTENANCE

Standard of detail in accordance with the Bureau of Quarantine. The design is subject to change without notice. The contractor shall be responsible for the construction of the building and the installation of the equipment.

ARCHITECT

CAMILLE ROSA C. PURA
ARCHITECT, INC. (RFO)
REG. NO. 152822 SK
REG. NO. 152822 SK
REG. NO. 152822 SK

SHEET CONTENT

OFFICE ADMIN & CLINIC
FLOOR PLAN

SHEET NO.:

A
0306

PROJ. NO.

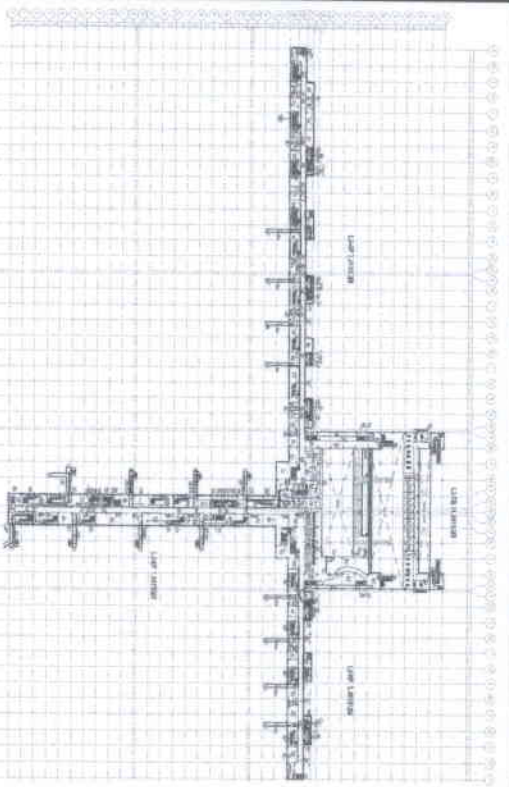

1
A 1/8" SCALE
CLARK INTERNATIONAL AIRPORT TERMINAL 2
2ND FLOOR PLAN
1:3000 MTS

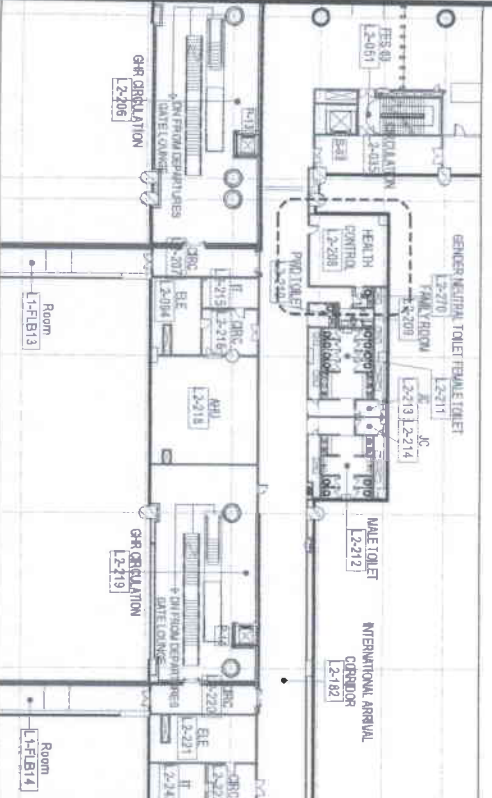

2
A 1/8" SCALE
ISOLATION
KEY PLAN
1:3000 MTS

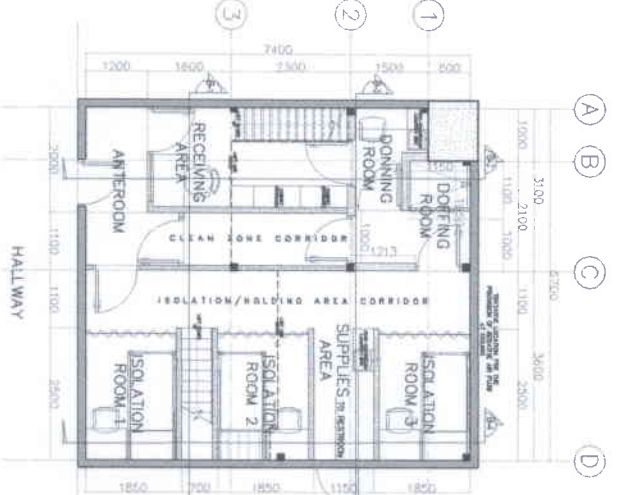

3
A 1/8" SCALE
ISOLATION
GROUND FLOOR PLAN
1:100 MTS

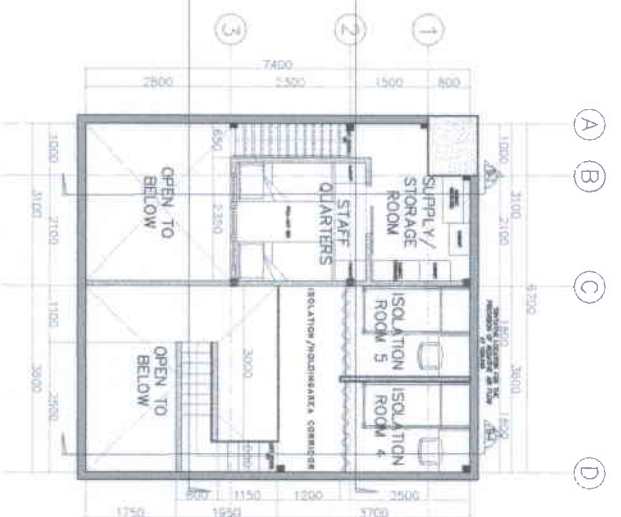

4
A 1/8" SCALE
ISOLATION
LOFT FLOOR PLAN
1:100 MTS

AREA (SQM)	ROOM	AREA (SQM)	ROOM
1.50	GROUND	5.51	LOFT
4.20	ANTEROOM	6.50	STAFF/STORAGE ROOM
4.00	ISOLATION CORRIDOR	4.50	STAFF QUARTERS
3.00	DOFFING ROOM	4.50	ISOLATION ROOM 4
3.00	DOFFING ROOM	4.50	ISOLATION ROOM 5
1.45	STAFF (AT RECEIVING AREA)	0.88	ISOLATION/HOLDING AREA CORRIDOR
8.02	ISOLATION/HOLDING AREA CORRIDOR	26.02	STAFF AREA (AT ISOLATION AREA)
4.50	ISOLATION ROOM 1	75.60	ISOLATION (LEFT AREA)
3.95	ISOLATION ROOM 2		TOTAL AREA
1.90	STAFF (AT ISOLATION AREA)		
48.78	SUBTOTAL (GROUND)		

NAME OF BUREAU/ AGENCY: BUREAU DIRECTOR

CHECKED BY: [Signature]

PROJECT TITLE AND LOCATION: BGO ADMINISTRATIVE OFFICE CLING AND ISOLATION AT THE NEW CLARK INTERNATIONAL AIRPORT TERMINAL 2

LOCATION: CLARK INTERNATIONAL AIRPORT, PAUPANCA

ARCHITECT: CAMILLE ALVAREZ PARRA

SHEET CONTENT: ISOLATION FLOOR PLAN

SHEET NO.: A



Republic of the Philippines
DEPARTMENT OF HEALTH
BUREAU OF QUARANTINE
25 W. Ac Delgado Street Area Manila
Tel. Nos. 325-91-91 to 91-91-91

TERMINANT S. SALCEDO, MD, MPH, CESO IV
DIRECTOR IV - 500

COINTEGRAL R. [Signature]
DIRECTOR - 800

PROJECT TITLE AND LOCATION: BGO ADMINISTRATIVE OFFICE CLING AND ISOLATION AT THE NEW CLARK INTERNATIONAL AIRPORT TERMINAL 2

LOCATION: CLARK INTERNATIONAL AIRPORT, PAUPANCA

ARCHITECT: CAMILLE ALVAREZ PARRA

PHD. NO. [Blank]
VALIDITY: [Blank]
DATE: [Blank]

SHEET CONTENT: ISOLATION FLOOR PLAN

SHEET NO.: A

PROJ. NO.: 0406



1
ADMINISTRATIVE OFFICE AND CLINIC
SECTION A-1
SCALE 1:75 MTS



2
ADMINISTRATIVE OFFICE AND CLINIC
SECTION A-2
SCALE 1:75 MTS

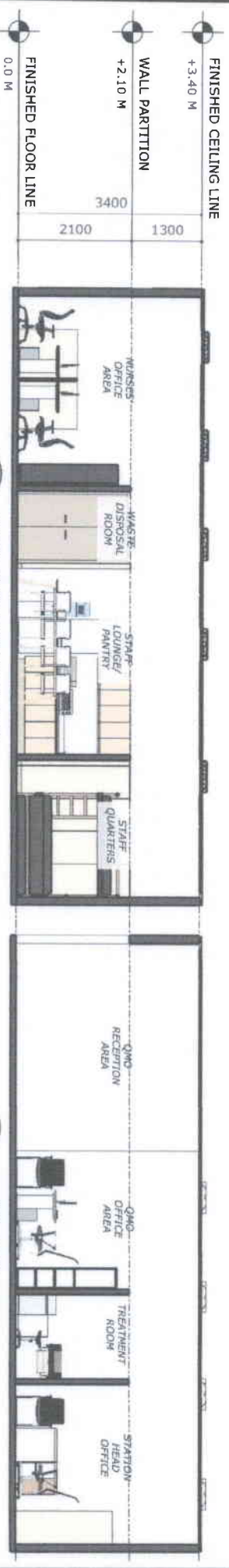

3
ADMINISTRATIVE OFFICE AND CLINIC
SECTION A-3
SCALE 1:75 MTS

4
ADMINISTRATIVE OFFICE AND CLINIC
SECTION A-4
SCALE 1:75 MTS

 Republic of the Philippines BUREAU OF QUARANTINE 25th AC Davao 5 Port Area, Manila Tel Nos. 3249-3101 to 3115	NAME OF BUREAU / AGENCY BUREAU DIRECTOR ERDMAN SALCEDO, MD, MPH, CESO III DIRECTOR 7-300	CHECKED BY CONNIE S. GILBE ENGINEER	PROJECT TITLE AND LOCATION BOQ ADMINISTRATIVE OFFICE CLINIC AND ISOLATION AT THE NEW CLARK INTERNATIONAL AIRPORT TERMINAL 2 LOCATION: CLARK INTERNATIONAL AIRPORT, PAMPANCA	WARNING This drawing is the property of the Bureau of Quarantine and is loaned to you for your use only. It is not to be reproduced, stored in a retrieval system, or transmitted in any form or by any means, electronic, mechanical, photocopying, recording, or by any information storage and retrieval system, without the prior written permission of the Bureau of Quarantine.	ARCHITECT CAYLOR M. PABIA ARCHITECT-III ISSUED DATE: 12/14/10 REVISION:	SHEET CONTENT ADMINISTRATIVE OFFICE AND CLINIC	SHEET NO. A 5 6
---	---	---	---	---	---	---	-----------------------

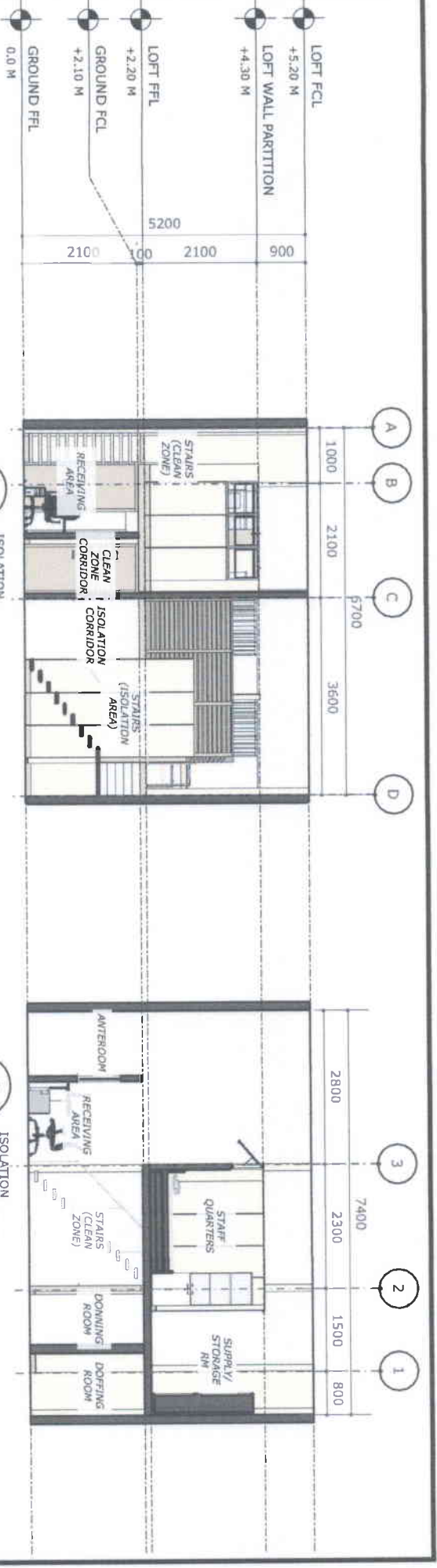

1 ISOLATION SECTION B-1
SCALE 1:75 MTS

2 ISOLATION SECTION B-2
SCALE 1:75 MTS

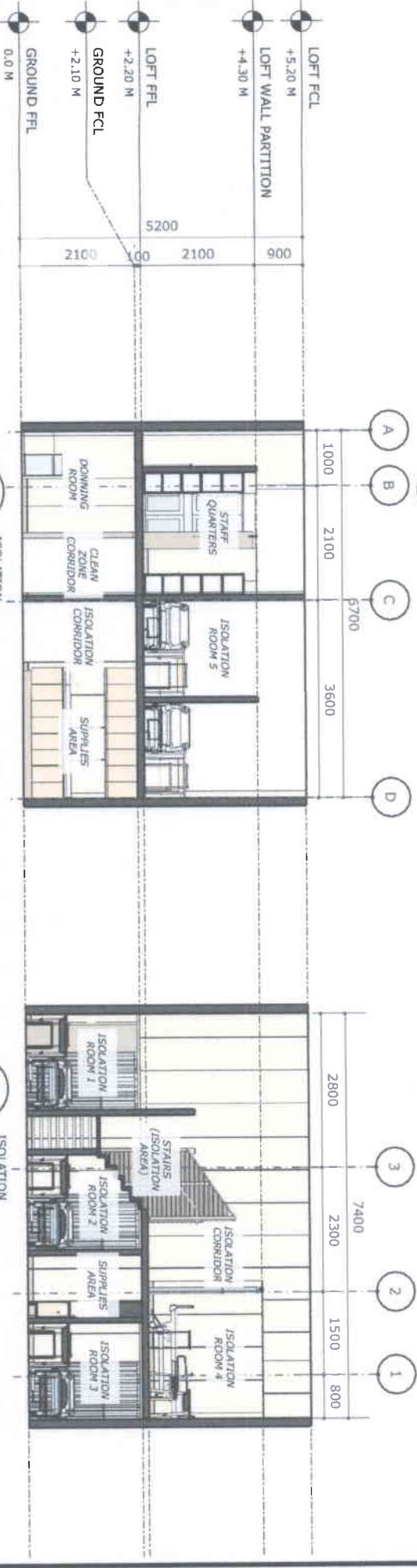

3 ISOLATION SECTION B-3
SCALE 1:75 MTS

4 ISOLATION SECTION B-4
SCALE 1:75 MTS

NAME OF BUREAU/ AGENCY: BUREAU DIRECTOR: CHECKED BY: PROJECT TITLE AND LOCATION: BOO ADMINISTRATIVE OFFICE CLING AND ISOLATION AT THE NEW CLARK INTERNATIONAL AIRPORT TERMINAL 2 LOCATION: CLARK INTERNATIONAL AIRPORT, PAMPANCA



Republic of the Philippines
DEPARTMENT OF HEALTH
BUREAU OF QUARANTINE
25th AC Delgado Street, Manila
Tel. Nos. 3294-1414 to 3119

ERONANDO B. SAGCADOLO, MD, MPH, CESO IV
DIRECTOR (4-800)

CORBIN B. ACILLA
ENGINEER - 503

PROJECT TITLE AND LOCATION: BOO ADMINISTRATIVE OFFICE CLING AND ISOLATION AT THE NEW CLARK INTERNATIONAL AIRPORT TERMINAL 2 LOCATION: CLARK INTERNATIONAL AIRPORT, PAMPANCA

NOTES: 1. All dimensions are in meters unless otherwise specified. 2. All materials and finishes shall conform to the latest specifications of the Department of Health. 3. All electrical and plumbing work shall conform to the latest specifications of the Department of Health. 4. All structural work shall conform to the latest specifications of the Department of Health. 5. All work shall be done in accordance with the approved plans and specifications.

ARCHITECT: CARLE ALBA C. PURA
PROJECT NO.: 191-10
DATE: 11/11/11

SHEET CONTENT: ISOLATION

SHEET NO.: A
6 6
TOTAL SHEETS: 6